GOOD ? EWS FOR HOMEMAKERS

by Shirley W. Walton
Extension Agent

Many people are not sure when it is appropriate to light candles. There are very few hard-and-fast rules, but the following are a few hints:

1. Usually candles are not used burning on a luncheon table, but it is permissible when they are needed for light on a dark day. Never draw draperies to darken the room for lighted candles.

2. Lighted candles are fine on a tea table, provided the tea starts after two thirty in the afternoon.

3. Always light candles at an evening meal or reception.

4. On special occasions such as Christmas and Thanksgiving, when candles are a part of the decoration, they can be lighted regardless of the time of day.

5. Lighted candles are always correct at any function for a bride, again regardless of the time of day.

The most common use of lighted candles is on a dinner table, and here are a few hints about that:

1. Avoid candle flame at eye level.

Candles used outdoors should have some protection from the wind.

3. The heights of stemware, candles, and flowers should be different to avoid monotony.

4. Candelabra can be used to contain flowers as well as candles to conserve space on table.

5. When selecting candles for table, texture, size, and color should be considered. Use candles of one color, not a variety of colors.

6. If candles are refrigerated for a few hours they will burn more slowly.

EVERGREEN

Mrs. Bonnie Gambrel and infant son, James Robert have returned home from Virginia Baptist Hospital.

Rev. and Mrs. Edmond Terry and family have had as guests this past week Miss Linda Terry, their daughter of LaFayette, Ind. and Mrs. Christine Terry, mother of Rev. Terry, also of Lafayette, Ind.

Mrs. Lillian Rush of Kenbridge, Virginia was week end guest in the home of her sister and brother-in-law and family Mr. and Mrs. David Paulette.

Mr. and Mrs. Cecil Woolridge and family of Troy, Virginia were week end guests in the home of his parents, Mr. and Mrs. Fred Wooldridge and Peggy.

Guests last week in the home of Mrs. J. Mott Harvey were Mrs. Hazel Moore of Appomattox and Mrs. Richard Inge of Farmville.

Mrs. J. Mott Harvey was luncheon guest on Sunday of Mrs. Jessie Carwile of Appomattox.

Mr. and Mrs. Melvin Grisham, Mrs. Will Garrett and Mrs. A. L. Bartlett visited Mr. and Mrs. Howard Bowling and Mrs. K. M. Garrett and Virginia at Rustburg on Sunday afternoon.

Mrs. H. B. Cralle has returned home after spending a week with her granddaughter and family, Mr. and Ms. G. W. Holland, Lisa and Andrea of Richmond, Virginia.

Mrs. Frances Paulette will leave by plane on Saturday for a weeks visit with her daughter and son in law, Mr. and Mrs. Harry Mott of London, Ontario, Canada. Mr. and Mrs. Mott will return with her for the Thanksgiving Holiday.

Mrs. E. L. Harvey and Mr. and Mrs. John C. Caldwell and Mr. and Mrs. Roy Keys spent Sunday in Portsmouth, Virginia as guests of Rev. and Mrs. Virgil Hudson.

Mr. and Mrs. Bruce H. Paulette, Traci and B. H. were luncheon guests of Mrs. Frances Paulette and Mrs. Julie Rahim on Sunday.

Guests in the home of Mr. and Mrs. Harold Hamlet and family on Sunday were Mrs. Nannie Jennings of Phenix, Mr. and Mrs. Charlie Hamlet also of Phenix and Mr. and Mrs. Milton Ferguson of Route 1, Appomattox.

Mr. and Mrs. Bruce H. Paulette and B. H. were supper guests on Sunday evening of her parents, Mr. and Mrs. H. Webster Babcock of Appomattox.

The Halloween Party sponsored by the Evergreen Ruritan Club was quite a success and the club would like to thank everyone who cooperated in this event.

FOR OUR CHILDREN'S SAKE
Drive Carefully

RECIPE OF THE WEEK
Beef 'N Bean Roll-ups

2 cups all purpose flour*
2 teaspoons baking powder
½ teaspoon salt
¼ cup butter or margarine
½ cup milk
¼ cup molasses
Meat Mixture
1 to 2 ground beef
3½ cups (two 1-lb. cans) pork & beans
2 to 4 tablespoons instant minced onion or ½ to 1 cup finely chopped onions.

½ cup molasses
¼ cup catsup
Oven 400°
Prepare Meat Mixture; set aside. (no need to sift flour; measure by lightly spooning into cup and leveling off.) In large mixing bowl, combine flour with baking powder and salt. Cut in butter until crumbly. Add milk and molasses; stir just until dough clings together. On lightly floured surface, knead dough 5 or 6 times. Roll out to 12 x 9 inch rectangle. Spread ⅓ cup warm Meat Mixture over dough. Starting with longer side, roll up; cut into twelve 1-inch slices. Pour remaining hot Meat Mixture into 12 x 8 or 13 x 9 inch (shallow 2 or 3 quart) baking dish. Place biscuit slices on hot mixture in baking dish forming 3 rows of 4 biscuits each. (to assure doneness, place biscuits on hot Meat Mixture.) Bake at 400° for 20 to 25 minutes until biscuits are browned and bean mixture is bubbly. Serve hot.
Meat Mixture: In large fry pan, brown ground beef; drain. Add beans, onion, molasses and catsup; mix well. bring mixture to a boil; remove from heat and cover to keep warm.
Tip: Reheat, covered with foil, at 375° for 15 to 20 minutes until bubbly.
*For use, with Self-Rising Flour, omit baking powder and salt.

ACHS Honor Roll For First Six Weeks

The National Honor Society Honor Roll Committee has established the following honor roll system for the 74-75 school year.

A HONOR ROLL This honor is for recognition of those students who have attained an A average for the past six weeks. The report card must contain all A's on it before the student is eligible for this honor roll.

B HONOR ROLL - This honor roll is for recognition of those students who have attained a B average for the past six weeks. The report card must contain all A's and B's on it before the student is eligible for this honor roll.

HONORABLE MENTION - This is recognition of those students who have attained a B average with no more than one C for the pass six weeks.

A HONOR ROLL - Ninth Grade, Rindy Lawson, David Eye, Billy Martin. Tenth Grade, Kim Ferguson. Eleventh Grade, Sandy Chambers, Maryjane Smith, Steve Cawthorne, R. B. Carter. Twelvth, Sheila Franklin . Diane Parsons, Pam Moore, Sue McCormick, David Marshall, Warren Coleman, Julie Moore.

B HONOR ROLL - Ninth Grade, Rose Chandler, Bernice McIvor, Veronica Franklin, Sheryl Martin, Brenda Bowling, Laurie Selz, Berneta Moore, Nancy Stratton, Raymond McFadden, Bessie Hash, Linda George, Rose Glenn, Marilyn McCormick, Karen Gillispie, Faye Johnson, Marzetta Hodnett, Tommy Stanley, Peter Meadows.
Tenth Grade, Robin Tomlin, Susan Rosser, Janet McFadden, Kathy Jones, Beth Jones Cindy Almond, Lynn Doss, Rita Page, Sandy Jamerson, Joseph Ford, Debbie Moore, Karen Lively, Dean Martin, Bud Moses, Wanda Phelps.
Eleventh Grade, Donnie Thornhill, Robin Carter, Josephine Smith, Ann Sears, Carolyn Winston, Herbert Pankey, Bonita Johnson, Cindy Harris, Sue Perdue, Becky Gunter, Goldie Covington, Donna Cyrus, Janet Booth, Betty Cheatham, Fred Mitchell, Sheila Torrence, Theresa Garrett, Debbie McIvor, Mike Covington; Nancy Hoke, Pamela Goodwin, Ben Maxwell, Mike Reynolds, Beverly Coleman, Johnny Mottley, Kathy Ramsey, Carla Lipford, Jeanette Clark, Robert Fitzgerale, Gordon Ford, Beverly Harvey, Shirley Mitchell, Debra Morrell, Cynthia Smith, Jack Smith.
Twelfth Grade, Cindy Guill, Vickie Knight, Connie Gillispie, Teresa Lucas, Ricky Wingfield, Lynn White, Kaye Chenault, Tommy Wheeler, Alan Jones, Mike Quinn, Mary Parris, Cathy Paulette, Mike Ramsey, Debbie Rush, Rhonda Mitchell, Ed Jamerson, Marcella Lively, Joyce Foster, Annette Connor, Kim Harrison, Joe Ferris, Steve Lucas, Barbara Ranson, Donna Paulette, Joan Wright, Frank McCormick, Douglas Doss.
HONORABLE MENTION - Ninth Grade, Marlene Moore, Connie Murray, Ross Abbitt, Verna Thornton, Kevin Davis, Walker Covington, Judy Ayers, Robert Dyess, Donna Bothwell, Shirley Kress, Jay Franklin, Darrell Johnson, Jeneta Jones Marian Dillare, Doris Hughes, Stephanie Gilliam, Alice Franklin, Darrell Puckett, Mike Wooten, David Robertson, Donald Scruggs.
Tenth Grade, Judy Peters, Karen Godsey, Lisa Dickerson, Brigid Watts, Carolyn Grishaw, Melinda McIntosh, Rita Goin, Wayne Austin, Cathy Hansen, Hunter Marshall, Lisa Mitchell, Gaye Phelps, Bill Shorter, William Hodges, Sheila Goin, Janice Giles, Teresa Cyrus, Carolyn Smith (Al[illegible] Thompson, Danny [illegible] Tony Snell, Carolyn [illegible] Gail Tanner, Derek T[illegible]
Eleventh Grade, [illegible] son Geneva LaWar[illegible] Lawson.
Twelfth Grade, Sara[illegible] Grace Ranson, Carl[illegible] Stephanie Martin, [illegible] Shrock, Denise Hami[illegible] da Garrett, Marvin W[illegible]

PBWC Plans Fine Arts Show

The Plum Branch Woman's Club has scheduled a Fine Arts Show for February 5, 1975. The show will be held at Believs Chapel on Route 24 in Concord.

The club will also have a covered dish luncheon on the date of the show. Three senior citizens will be judges for the show.

OBWC held a Halloween Costume Party for senior citizens attending in costume. Mrs. T. A. Perrow was judged as having the most original costume.

The club is selling Benson Fruit Cakes and Tote Bags with proceeds going to the Concord Senior Citizens and the Patrick Henry Boys' Plantation according to publicity chairman, Mrs. Oliver Heighton.

The club's December meeting will be a dinner meeting at Maude's Resturant and Mrs. William Stacy will host the January meeting.

Information and Referral Center
Mon - Fri 10 a.m. - 1 p.m.
352-7333

Chestnut Grove Baptist Church

The Chestnut Grove Baptist Church of Appomattox, regular preaching service will be held Sun., Nov. 17th at 11:30. Rev. K. W. Davis will be in charge of the service.

At 7 p.m. the Rev. E. M. Taylor of Lynchburg, will bring an evening service for the benefit of the Usher Board. We the Chestnut Grove Baptist Church are asking each church to send ushers from their church to help out with this program. Come one and all and have a wonderful time.

YOUTH Appreciation WEEK NOVEMBER 12-16

J. A. Burke & Co.
Insurance Agency
6 Main Street, Appomattox, Va.
Phone 352-5175 and Home 352-8192

YOUR Independent Insurance AGENT SERVES YOU FIRST

Protection That Stands Up
Insurance of All Types

DO YOU KNOW THE REPLACEMENT VALUE OF YOUR HOME?

YOU CAN DETERMINE THIS VALUE BY USING THE FOLLOWING GUIDE

Frame Dwelling - $22.00 per sq. ft.
Brick or Masonry - $25.00 per sq. ft.
Example Brick House - 1500 sq. ft. x $25 - $37,500 Replacement cost.

This is the amount of insurance you should have on your dwelling and this amount gives you an additional 25% insurance on your personal belongings in house in case of theft.

If you have any questions please call us.

OFFICE HOURS: MON. THFU FRI. – 8:30 a.m.- 5:00

COMPLETE RADIATOR SERVICE
Lawson Ford, Inc.
VA. Dealer License No. 2
Appomattox, Virginia

...South 40"
...AMES A. SMITH
...ENSION AGENT

...storing shelled ...or small grain, ...know the moisture ...forget there is a ...ger in our office for ...

...a we tested corn ...ut 8.7% to 25%. It's ...e money that you ...y for the grain is over ...ause corn running ...ture is in danger of ...condition and being ...

...ime to get reports of ...g from blackleg. ...ook vaccinatin. It's a ...ay to prevent losses.

...ood feeder calf sale ...ing steers averaged ...d sold for $33.26 per ...lies averaged 449 ...brought $25.80 per ...

...ices are up $1.00 to ...the earlier sales. ...ce of movement of ...up to market this fall ...ve just fall in Virginia ...years to be true ...We just haven't ...been big runs at the ...ketts that were ...that this has helped ...situation. Large ...grades, particularly ...ons, are moving ...slaughter and this ...has helped boost heifer ...above the low level ...weeks.

...Major cattle feeding ...ation fed on October ...19% of what it was a ...ic Cattle under 500 ...en down significantly ...the number a year ...

...ly, stocks of feed ...n, oats, barley, and ...were down 25% off ...from a year earlier. ...stocks are up 6 per ...

...ry over of old crop ...172 million bushels, ...

...Beckham

...ll - Miss Eunice ...d Mrs. Howlett ...two recent dinner ...Mr. and Mrs. L. E. ...

...dinner guest of Mr. ...M. G. Martin were ...Mrs. M. G. Martin and ...Martin, Mrs. Teddy ...Jeff, Mr. and Mrs. ...Reynolds, Mrs. Geraldine ...Debbie and Gwen ...Crystal and Karen ...and Mrs. Alfred C. ...J.C., Michael and ...Visiting in the eve- ...Mr. and Mrs. L. E. ...Mr. and Mrs. Sonny ...

...well spent the week ...Owen Moore.
...ELF of Trinity United ...Church went to ...Monday.
...and Mrs. Paul Burge ...Mrs. Beulah Goodbar, of ...Monday afternoon.
...and Randy Moore spent ...end with Mrs. Claude ...of Spout Spring.
...Owen Morris and Mrs. ...Martin attended the ...Mr. and Mrs. Roger ...of Richmond Satur- ...and Mrs. Howlett ...and Miss Eunice ...spent the week end with ...Mrs. Abner Martin and ...and attended the ...

CHRISTMAS SEALS AND MRS. GODWIN - Miss Anna Dickoff (left), president of the Virginia Lung Association's Central Region, looks on as Mrs. Emma O. Anthony (right), VLA Central Region program director, presents Christmas Seals to Virginia's first lady, Mrs. Mills E. Godwin, Jr., 1974 State Honorary Christmas Seal Campaign Chairman. The presentation was made during a visit to the Executive Mansion in Richmond.

Charles A. Doss

Promoted

Charles A. Doss has been promoted to Financial Account Manager with the Burroughs Corporation in Richmond, Va. Charles is holder of Burroughs Marketplace Award, a member of the presidents' Honor Roll and has attained Legion of Honor status by the third quarter of 1974. These awards given for outstanding achievement in sales and customer service.

Charles is a 1971 graduate of Fort Lauderdale University and is the son of Mr. and Mrs. Charles Douglas Doss, Rt. 3, Appomattox, Va.

Pamplin P-TA To Meet Tues.

Pamplin Elementary School Parent - Teacher Association will meet on Tues., Nov. 19th, at 7:30 p.m. at the school.

Guest speaker for the evening will be Dwayne Perry, Assistant Director, Triple A of Virginia, who will speak on safety.

At this meeting, Clayton Beale, retired school bus driver, will be recognized for 44 years safe driving.

All parents are urged to attend this meeting.

•WHEEL ALIGNMENT
•WHEEL BALANCING
Lawson Ford, Inc.
Virginia Dealer License No. 2
Appomattox, Virginia

"EXCELLENCE" IS NOT AN ACT--BUT A HABIT
A. G. Jefferson
INCORPORATED
For complete eye care
Consult Your EYE PHYSICIAN
Then See Your GUILD OPTICIAN
ALLIED ARTS BUILDING
2010 TATE SPRINGS RD
LYNCHBURG, VA
Registered Opticians
GUILD OPTICIANS

Stonewall Jr. 4-Hers Assist With Clean-Up

The Stonewall Junior 4-H Club assisted with the Appomattox County Clean Up Campaign on Sat., Nov. 9. This club, working along State Road 667, collected 20 bags of trash along with a number of larger items that had been discarded. Taking part in the clean-up were (left to right) Kelli Moore, David Totty, Connie Krantz, Scott Jordon, Susan Ebbs, Rodney Ebbs, Jimmy Gilliam, Tommy Gilliam, and Ricky Stratton. Parents assisting with the clean-up were Mrs. Betty Ebbs, Mrs. Mary Moore, Mrs. Frances Gilliam and Mrs. Susie Krantz. Refreshments were provided by Mrs. Ebbs and Mrs. Raymond Jordon.

Wreck Island HEC

The Wreck Island Homemakers Extension Club will meet at Maude's at 11:45 on November 20 for lunch.

all points bulletin
SCHOOLS OPEN!
DRIVE WITH CARE!

Ushers' Anniv. Planned

Dear Co-Workers:

We, the ushers of Chestnut Grove Baptist Church are having our Ushers Anniversary on November 17, 1974 at 7 p.m. Rev. E. M. Layton will deliver the message. If you didn't receive a letter we are indeed sorry. The churches and public are invited.

Ushers and Ushers Board from the following church are invited: First Baptist Church, Morning Star, Mt. Pleasant, Gravel Hill, St. Luke, Mt. Zion, Red House, Galilee, Promise Land and Mt. Shiloh, Springfield, Canaan, Mt. Zion and Jordan, Mt. Airy, Mt. Obed and Sulphur Spring and other churches.

Mrs. Louise Harvey, President
Dr. K. W. Davis, Pastor

Concord Girl Scouts Visit King's Dominion

Junior Girl Scout Troop 357 of Concord visited King's Dominion near Richmond on Saturday, November 2nd.

Twenty girl scouts, accompanied by their leaders, were taken on the tour in the Calvary Baptist Church bus.

Mrs. Bea Cutshall is troop leader and assistant leaders are Mrs. Margo Dutka, Mrs. Linda Foster and Mrs. Mary Ann Burley.

Mrs. Hamilton's 4-H

Mrs. Hamilton's 4th grade 4-H Club met on Thursday, November 7, 1974.

We chose officers today. The officers were Jeff Miller, President, Judy Doss, Vice President, Karen Fitzgerald, Secretary and Treasurer, Sherla Shorter, Gary Booker, Song Leaders, Sheila Roach, Reporter.

Mr. Smith handed out a sheet on 4-H contests. It tells what contests are available.

Hubert McIvor will lead the pledge at our next meeting.

Sheila Roach, Reporter

Beekeepers Schedule Meeting

The Virginia State Beekeepers Association will hold its winter meeting at Lloyds Steak House in Harrisonburg, Nov. 16, beginning with registration at 9:30 a.m.

Daniel T. Showalter, president of the association, will call the business meeting to order at 10: a.m. Dr. F. William Cooler, Assistant Professor in the Department of Food Science and Technology at Virginia Tech will be the key speaker as he expounds on Industrial Uses of Honey.

The afternoon session will include the honey tasting contest with adjournment scheduled for 3: p.m.

NOV. 10-16 DIABETES WEEK

Sanjechi Village, Inc.
Rt. 460 - 3 Mi. West of Appomattox
OYSTERS Select Oysters or GULF SHRIMP
Fan Tail Breaded Shrimp
Ready to cook
4 lb. Box $11.50
Order now for delivery by November 8

Masonry Work Done by
V. A. VOLTURO, INC.
Masonry Contractor
Residential and Business
All types of
Brick and Block Work
Vincent A. Volturo
Appomattox, Va. 24522
Telephone 352-8554

GOODYEAR
$14 Winter Retread SALE
ANY SIZE LISTED BELOW ONLY $14
Including Federal Tax, Mounting & Balancing

SIZE	PRICE INCLUDING FED. TAX & BALANCING
775 X 14	14.00
F78 X 14	14.00
825 X 14	14.00
G78 X 14	14.00
855 X 14	14.00
H78 X 14	14.00
775 X 15	14.00
F78 X 15	14.00
825 X 15	14.00
G78 X 15	14.00
855 X 15	14.00
H78 X 15	14.00

Priced With Retreadable Trade
Or Add $3.50 Each
SALE ENDS NOVEMBER 16th
SALES SUBJECT TO TIRES IN STOCK
GOODYEAR
APPOMATTOX TRUCK & TRACTOR, INC.
Route 460 Appomattox, Va.

Check our Cost-Free Checking Account
Two Convenient Locations
Triangle Plaza Shopping Center

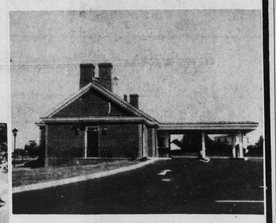

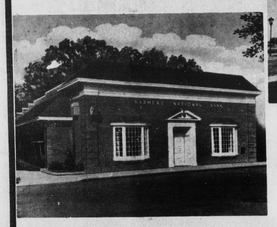

And Downtown
Farmers National Bank
YOUR HOME-OWNED AND OPERATED BANK
APPOMATTOX, VIRGINIA
Member Federal Deposit Insurance Corporation
Member Federal Reserve System

...ur ...od ...IGHBOR
...H. Ford, Jr.
...mattox, Va.
...352-7916
...for all your family ...needs.
...Life & Accident ...Fire & Casualty ...Farm ...Home
STATE FARM INSURANCE
...Insurance Companies ...Bloomington, Illinois

SHORT STOP CONVENIENCE STORE
John T. Ferguson, Manager
Located on Court Street in the Old Frozen Food Locker.
Variety of Frozen Foods and Dairy Products
Food Lockers For Rent
Bagged Ice,
Beer Off Premises
Candy, Hard Dip Ice Cream, Slush, Coffee, Pop Corn, Sandwiches, Sewing Needs, Health and Beauty Aids, Drinks and a complete line of Groceries.
OPEN 7 DAYS A WEEK
8 A. M. 'til 10 P. M.

What everyone is afraid to say to tobacco farmers.
"It's been a rough year."
It's as simple as that. Costs are soaring and profits are barely getting off the ground.
At Fidelity National Bank we know enough about farming to realize what kind of a year it's been. And what that's done to your profit margins.
But we also know that no matter how little there is left over from this year's sales, you've got to save as much of it as possible to get you through to next year's. And pay for seed, fertilizer, labor and equipment along the way.
Because we understand this fact—that your financial needs are not like everyone else's—we also understand that not every savings plan is right for you.
And we're ready to show you one that is—with continuous compounding of interest so your money can grow as quickly as you need it to. And full freedom of withdrawal so you can get it when you need it, too.
Fidelity National Bank.
When we say we're out to help you grow, we mean it.
Fidelity National Bank
Helping you grow helps us grow.
Member FDIC